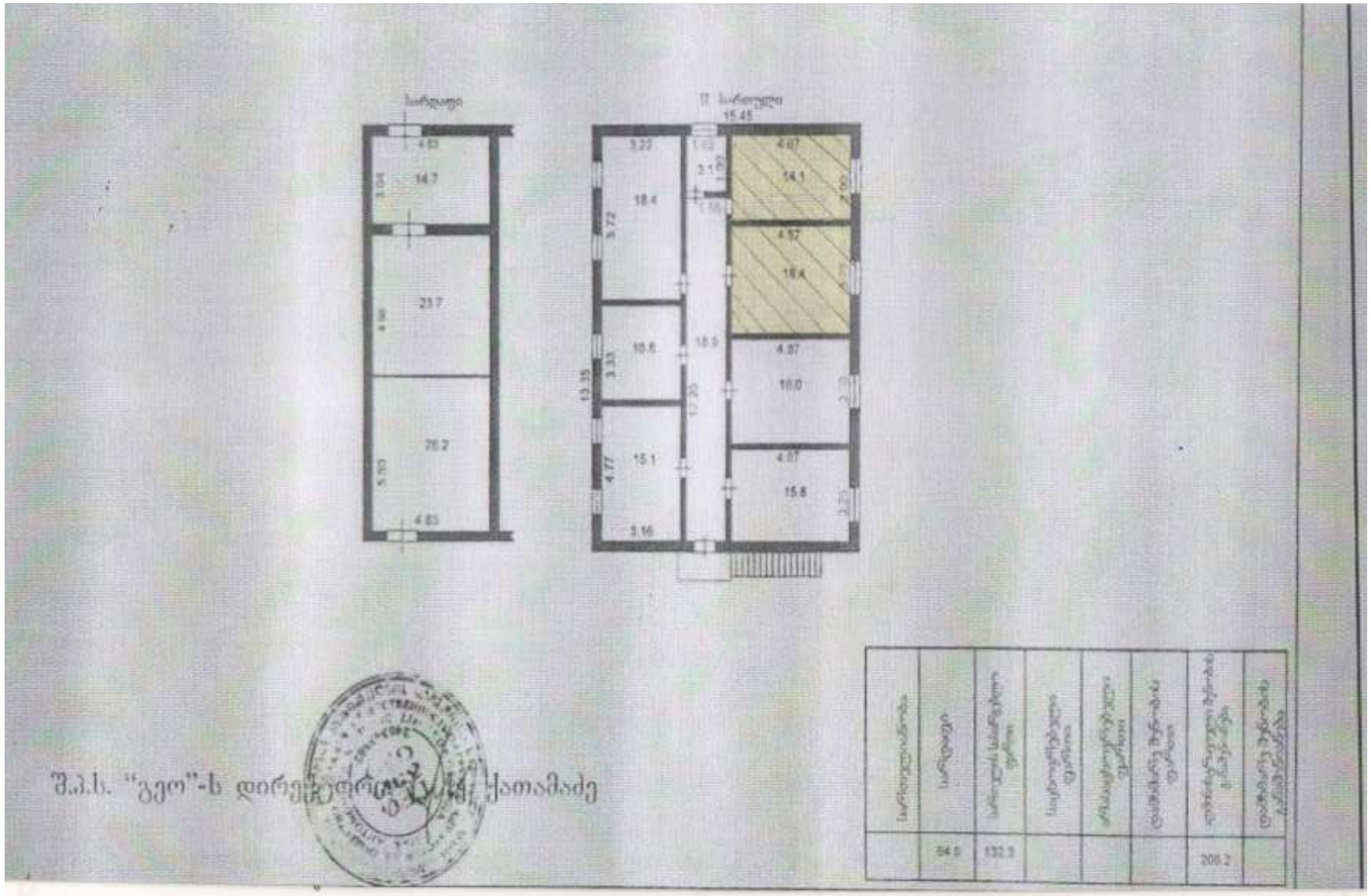

შ.პ.ს. "გეო"-ს დირექტორ ... ქათამაძე